

Our BH Provider Relations Team - Nebraska

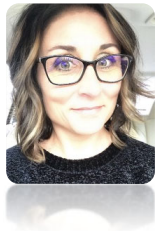

Misty Ray, MBA
Provider Relations Director
misty_ray@optum.com



Julie Sheppard
Senior Provider Relations Advocate
julie_sheppard@optum.com

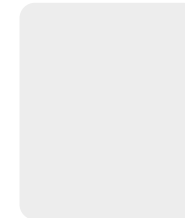

TBD - Julie Sheppard as interim

Provider Relations Advocate



Team Email:
ohbs.centralregion@optum.com



Team Fax:
1-866-388-1710

Douglas County and Western Nebraska:

Arthur, Banner, Blaine, Box Butte, Brown, Chase, Cherry, Cheyenne, Custer, Dawes, Dawson, Deuel, Douglas, Dundy, Frontier, Furnas, Gage, Garden, Gosper, Grant, Harlan, Hayes, Hitchcock, Hooker, Keith, Keya Paha, Kimball, Lincoln, Logan, Loup, McPherson, Morrill, Perkins, Phelps, Red Willow, Rock, Scotts Bluff, Sheridan, Sioux, Thomas

Eastern Nebraska (except Douglas County):

Adams Antelope Boone Boyd Buffalo Burt Butler Cass Cedar Clay Colfax Cuming Dakota Dixon Dodge Fillmore Franklin Gage Garfield Greeley Hall Hamilton Holt Howard Jefferson Johnson Kearney Knox Lancaster Madison Merrick Nance Nemaha Nuckolls Otoe Pawnee Pierce Platte Polk Richardson Saline Sarpy Saunders Seward Sherman Stanton Thayer Thurston Valley Washington Wayne Webster Wheeler York